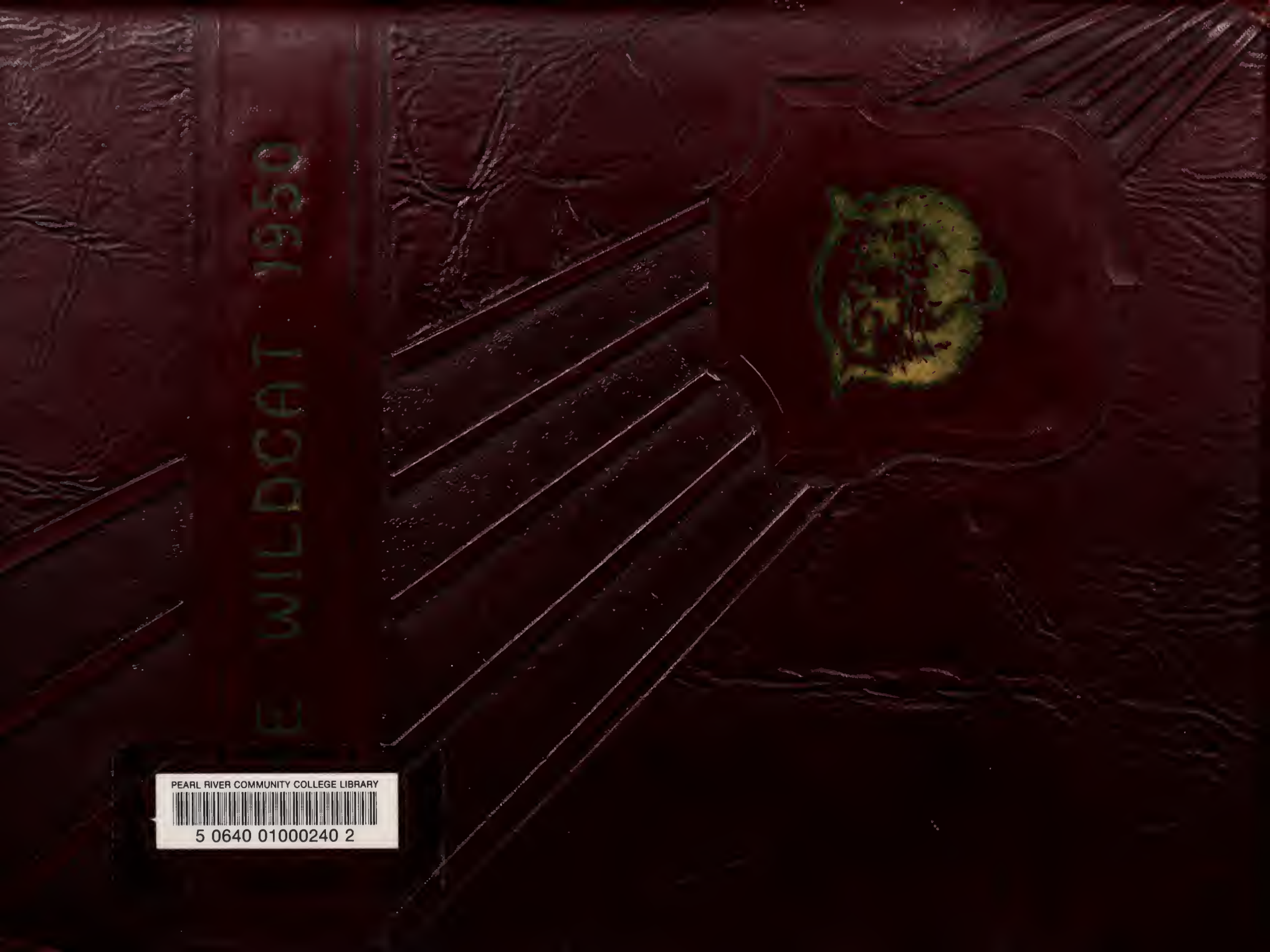

PEARL RIVER COMMUNITY COLLEGE LIBRARY
5 0640 01000240 2

All the world's a stage—

O be joyfull unto the Lord

Mighty Casey had struck out!

O' Wind, if Winter comes, can spring be far behind?

Beauty is the gift of God

Tell me not in mournful

The paths of glory lead but to the grave—

If

Omnis Gallia in tres partis divisa est

Neither a lender nor a borrower be—

Give to the world the best you have

Pride goeth before a fall.

It is a far, far better thing that I do, than I have ever done.

And what is so rare as a day in June?

Tru

Full well they laughed with counterfeite

I never saw a purple cow—I never hope to see one!

All things come alike to all.

The gift

I shot an arrow into the air—

Oh wad some power the giftie gie us

Let us now be up and doing!

A thing of beauty is a joy forever

Confusion how hath make his masterpiece

Sail on O Ship of State.

ariety is the spice of life

Earth fills her lap with pleasures of her own.

pers—

Silence is golden.

Friends, Romans, Countrymen—

Tomorrow and tomorrow, and tomorrow creeps in this petty pace

The Lord is my shepherd

can keep your head when all about you—

nat wake to perish never.

Roll on then, deep and dark blue ocean, roll!

Lord, be merciful to me, a Fool.

On man's first disobedience, and the fruit of—

lee.

out the giver is bare.

Heaven lies about us in our infancy.

As unto the bow the cord is,
So unto man is woman.

n, Macduff! And d—

This is the forest primeval—

Let me live in a house by the side of the road.

That men may rise on stepping stones of their deadselves.

Digitized by the Internet Archive
in 2013

https://archive.org/details/wildcat4950pear

c. 7

R
378
P316a
1950
c.3

The WILDCAT

1949
-50

PUBLISHED BY
THE STUDENT BODY OF

PEARL RIVER JR. COLLEGE

FOREWORD

"When time who steals our years away
Shall steal our pleasures too,
The mem'ry of the past will stay
And half our joys renew." — Moore

DEDICATION

To you, the students of Pearl River College — past, present, and future — we dedicate this year book.

To you who have come before us we acknowledge our appreciation for preparing for us the way for better education.

For you, the present students of the school, we shall keep, as we travel the road of life, the expressions of friendship that have been ours during our school days together.

To you, the future students, we wish the best of everything. During your school career may you find the fellowship and spirit which have been preserved for you by the former students who have taken their places in society.

MOODY HALL

JACOBS HALL

HUFF HALL

ALMA

O, Pearl River College,
We're loyal to you,
To our Alma Mater
We're faithful and true.
You stand on the hill with
The tall swaying pine,
The symbol of all honor
You'll be through all time.

SHIVERS GYMNASIUM

MANUAL ARTS BUILDING

MATER

You stand for the highest,
And we will uphold
Your standard and colors
Of maroon and gold.
And where e're we wander
From these halls so dear,
The clear call of our college
We will always hear.

BILBO HALL

CROSBY HALL

PEARL RIVER HALL

BATSON HALL

WHITE HALL

JEFFERSON DAVIS HALL

MUSIC HALL

HANCOCK HALL

PRESIDENT'S HOME

WHERE WE LIVED

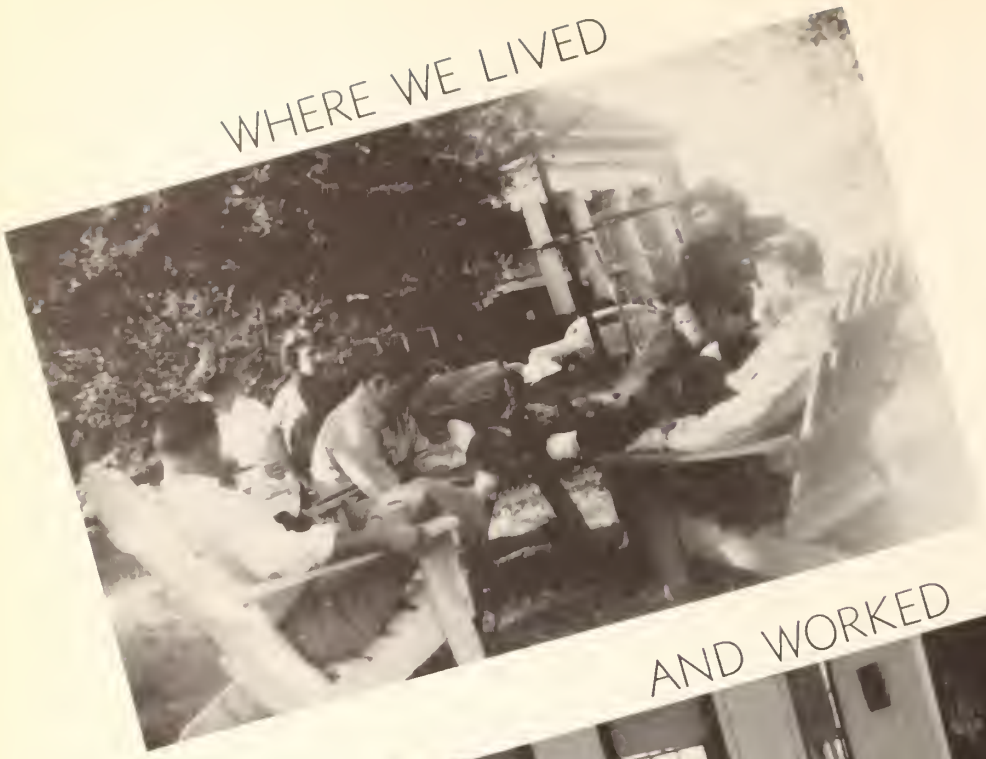

AND WORKED

LIBRARY

AND PLAYED

RECREATION HALL

ASSEMBLY

SENIOR ENGLISH

SPECIAL STUDENTS DEPARTMENT

SIGN PAINTING DEPARTMENT

CHEMISTRY LABORATORY

AUTO MECHANICS

GLEE CLUB

NATIONAL GUARD

SOPHOMORE LITERATURE

REST PERIOD

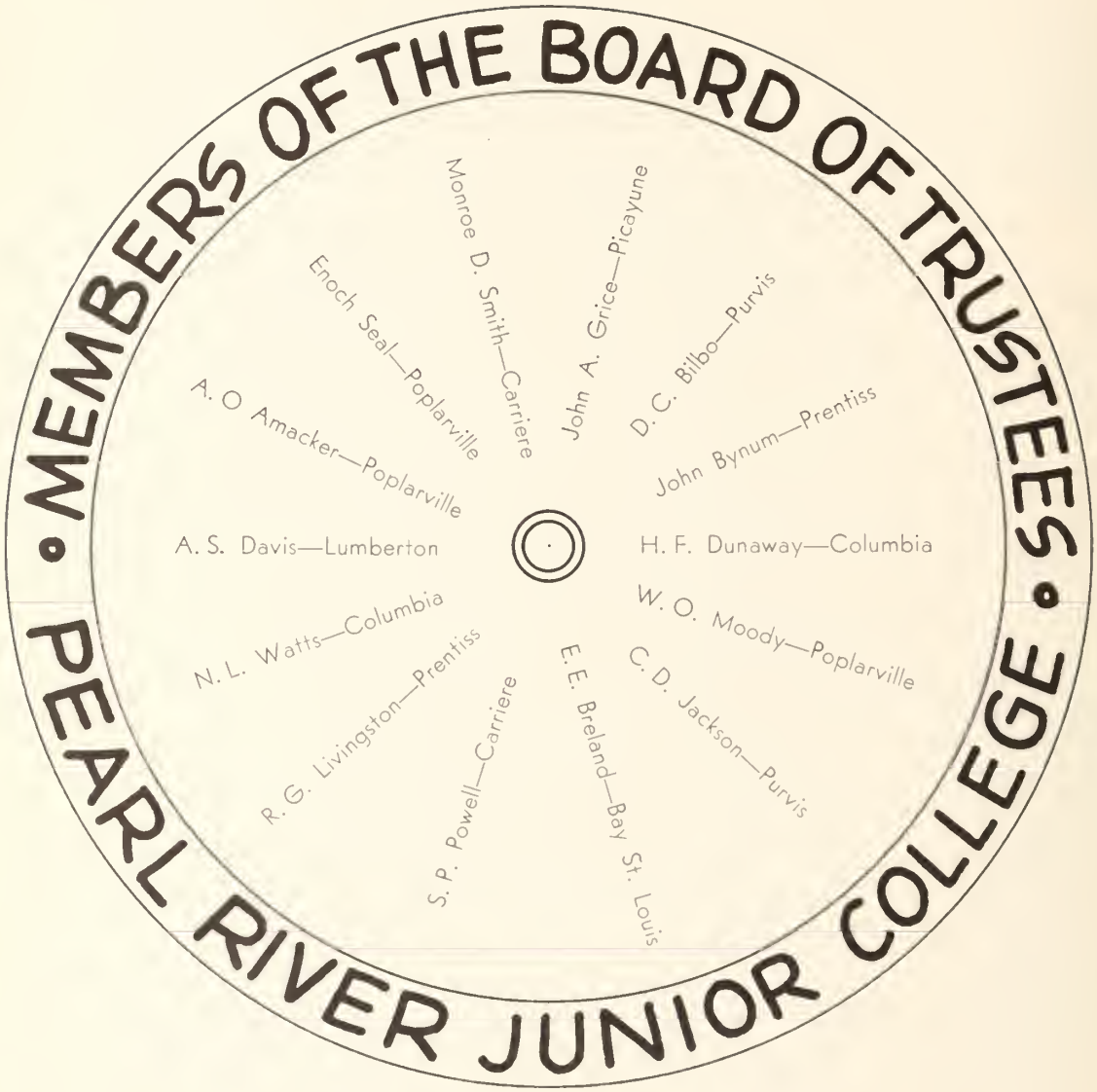
MEMBERS OF THE BOARD OF TRUSTEES
PEARL RIVER JUNIOR COLLEGE
Monroe D. Smith—Carriere
John A. Grice—Picayune
Enoch Seal—Poplarville
D. C. Bilbo—Purvis
A. O Amacker—Poplarville
John Bynum—Prentiss
A. S. Davis—Lumberton
H. F. Dunaway—Columbia
N. L. Watts—Columbia
W. O. Moody—Poplarville
R. G. Livingston—Prentiss
C. D. Jackson—Purvis
S. P. Powell—Carriere
E. E. Breland—Bay St. Louis

Mother and daughter
Librarian Takes Over
Surveying the situation
That's an angle
Filling in pip
What?
Pretty
Posed
Good Times
An explosion, please!
In a hurry
Unconcerned
Pretty please!
National Guard?
Off to work, girls?
Relaxed

PRESIDENT'S MESSAGE

PEARL RIVER JUNIOR COLLEGE

POPLARVILLE, MISSISSIPPI

To the Students and Faculty:

The recording of events that have enriched any school year always serves as a pleasant reminder to those that graduate and pass on to their respective endeavors. The school year 1949-50 should be of special interest to students, faculty, and friends as we have had one of the greatest years in the history of this institution. An able faculty co-operating with an aggressive and progressive student body has made possible events that should be a source of pleasure and admiration throughout the years to come. The student council has ably directed student activities. The annual staff has put forth effort to record student life and activities.

I am happy to have had the pleasure of being a part of this great organization and I congratulate each and every one for his or her contribution to the school life and school program. May the ideals and hallowed traditions of this institution serve as a guide and an inspiration to each and everyone is my sincere wish.

Sincerely,

R. D. McLendon

R. D. McLendon, President
Pearl River Junior College

FACULTY

C. K. Algood
Agriculture

B. S., Mississippi State

James I. Bass
Auto Mechanics

Thelma Batson
Voice, Piano

B. M., Chicago Musical College; M. M., American Conservatory, Chicago; Artist Degree, Cincinnati Conservatory

Maggie Berry
Home Economics

B. S., MSCW; M. A., Peabody

Grace Caldwell
English and Language

A. B., Peabody; M. A., Vanderbilt University

Lena D. Campbell
Hostess

Dixie B. Clanton
Special Students Program

B. S., Mississippi Southern; M. A., Peabody

Guy L. Crosen
Special Students Program

B. L., Tarkio College, Missouri

FACULTY

Carolina Daley
Social Studies

B. A., Peabody; M. A., Peabody

Woodrow T. Daley
Coach and Physical Education

B. S., Peabody

Leslie J. Evinger
Band Director

B. M., Indiana State Teachers College; M. S., Indiana State Teachers College

Mrs. T. P. Fornea
English and Language

B. A., University of Mississippi

T. P. Fornea
Vice President and
Mathematics

B. S., Mississippi Southern; M. A., University of Mississippi

Thomas R. Haas
Refrigeration and Air
Conditioning

R. E. L. Bowden
Sign Painting

T. D. Holden
Athletic Director

B. S., LSU; M. A., LSU

FACULTY

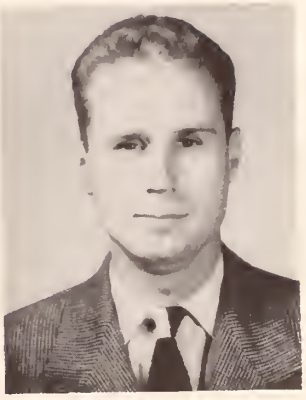

Robert L. Johnson
Science

B. S., Mississippi Southern; M. A., Mississippi Southern

Mrs. John Kyle
Dietitian

Tommie Lou McCann
Secretary

A. A., PRC

Graham McDonald
Biology

B. S., Mississippi State; M. A., Mississippi State

V. M. McLendon
Dean of Men

B. S., Mississippi Southern

Eunice McSwain
English

B. S., Mississippi Southern; M. A., University of Alabama

Marie Melton
Commerce

B. A., MSCW

J. S. Newcomb
Cabinet Making

FACULTY

A. B. Nicholson
Dean, Registrar, Education

B. S., Mississippi Southern; M. A., University of Mississippi

Gerald A. Richardson
Assistant Band Director

B. M., Eastman School of Music, Rochester, New York

J. D. Richmond
Coach and Physical Education

B. S., LSU

Mae Rogers
Librarian

B. A., MWC

Hilma Seefeld
Commerce

B. S., Mississippi State

Charles Stewart
Agriculture

B. S., Mississippi State

Lucille Stewart
Secretary

A. A., PRC

M. J. Tierman
Science

B. S., M. A., Ph. D., Europe

FACULTY

Lula Webb
Mathematics

B. S., Mississippi Southern; M. R. E., Baptist Training School of Louisville

R. J. Wheat
Auto Mechanics

Verna F. Wilborn
Dean of Women

Mrs. Bill Williams
Special Students Program

B. S., Mississippi Southern

J. H. Williams
History

B. S., Pomona College; M. A., Clarmont College

Larry Bond Wolfe
Vocational Coordinator
and Science

PICTURES NOT AVAILABLE

Anne Dandridge
Business Manager

Joyce L. Clark
Secretary for Vocational Courses

SOPHOMORE CLASS

Willoughby, Stringer, Miller, and Spooner

SOPHOMORE OFFICERS

President—Arthur Spooner

Vice-President—Horace Miller

Secretary—Bobbye Pearl Stringer

Student Council Representative—Howard Willoughby

SOPHOMORES

SPURGEON ALFORD

Physical Education
Football 1, 2
Who's Who 2

JOHNNIE ALICE AMACKER

General
Glee Club

KERMIT AUSTIN ANDERSON

Agriculture Education

ERNEST O. BALLARD, JR.

Pre-Dental
Glee Club 2
Football 2

WILLIAM G. BARBER

Business
Vets Club

EDWARD ALLEN BASS

Agriculture Education

CHARLES HENRY BERRY

Education
President, Glee Club 1, 2
Class Treasurer 1
B.S.U. President 1
Dramatics Club 1
Who's Who 1

RODNEY BERRY

History

SOPHOMORES

CONLEY BOND

Social Science
B.S.U. Council 1, Glee Club 2
Annual Staff 1, Cadet Staff 1
Band 2

FRANK NELSON BRANCH

Physical Education
Football 1, 2—Co-captain 2
All State (2nd Team) 1, All State 2
All American (Honorable Mention) 2
President, Y.M.C.A. 1, Who's Who 2
President, Wesley Foundation 2
Editor of 1950 Wildcat

LLOYD DONALD BRINKMAN

Business Administration
Football Manager 1, 2
Secretary, Y.M.C.A. 1
Sophomore Vice-President
(2nd semester)

VINCENT C. BROOM

Agriculture Education
Basketball 1

EDWIN G. BROOME

Business Administration

REGIONALD DELBERT BUTLER, JR.

Chemistry

NELDON GRANT COCHRAN

Physical Education
Football 1, 2
Basketball 1, 2
Who's Who 1, 2
National Guard
Y.M.C.A.
Outstanding Athlete Award 1

DONALD L. COKER

Social Studies

SOPHOMORES

JOHN HENRY CONERLY

Agriculture Education
Football Manager 1, 2
Wesley Foundation
National Guard

DANIEL GLYNN DALEY

Physical Education
Basketball 1, 2
Student Council 1
Cadet Staff 2

JOHN V. DALEY

Physical Education
Basketball 1, 2

JOHN E. DAVIS

Physical Education
Football 1, 2
Who's Who 1

VONDELL DAVIS

Elementary Teaching
Annual Staff 2
Y.W.C.A.

HUBERT LAVON DEARMAN

Agriculture Education
Y.M.C.A.

ROSARIO JOSEPH DRAGO

Electrical Engineering
Football 1, 2
All State 2, All American 2
Vice President Y.M.C.A., 1

HEZZIE FORD DUNAWAY, JR.

Business Education
Annual Staff 1, 2
Cadet Staff 2
Glee Club 2

SOPHOMORES

VERTIE LEVON EZELL, JR.

Commerce
Football 2
All State 2

CONNIE B. FREEMAN

Agriculture

WILLIAM HOOVER GARRETT

Physical Education
Football 1
Basketball 1, 2

EDWARD N. GRAHAM

Agriculture Education

OMER A. HAAS

Agriculture

FRED HAIMAN

Pre-Law
Football 1, 2

CHARLES FARRELL HANCOCK

Engineering
Band
Orchestra

SARAH OLIVE HARRISON

Physical Education
Basketball 2
Annual Staff 2
Y.W.C.A. 2

SOPHOMORES

JOHN RAYMOND HECKER

Physical Education
Football 1, 2

AMANDA RUTH HORTON

History
B.S.U. Council 1, Y.W.C.A. 2
Glee Club 1, Dramatics 1
Cadet Staff 1, Annual Staff 1
Basketball 1

ALVIN E. INGRAM

Physical Education
Football 1, 2
Vet Club

BETTY LOU LADNER

Commerce
Basketball 1
Who's Who 1
Cadet Staff 2

EUGENE LADNER

Agriculture

ROLAND J. LADNER

Mathematics
Basketball 1
National Guard

ELVIN LEE

Agriculture Education

LINDON L. LOTT

Agriculture Education

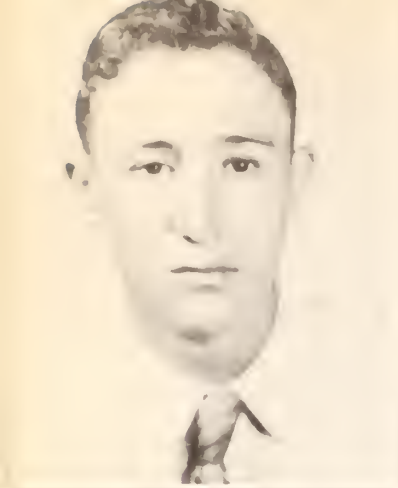

SOPHOMORES

ADRAIN PATE LUMPKIN

Agriculture Education

AUBREY LEE LUMPKIN

Business Education
Vets Club

GEORGE W. McCRIMMON

Education

FORREST EUGENE MAPP

Physical Education
Football 1, 2

JENNIE SUE MEADER

Music
Band 1, 2; Orchestra 1, 2
Debate Team 2
Glee Club 1, 2; Y.W.C.A. 1, 2
Basketball 1

HORACE WATKINS MILLER

Physical Education
Football 1, 2
Baseball 1
Wesley Foundation 2
Vice President Sophomore
(1st Semester)

BERTIE LOU MORRIS

Home Economics

PAUL MORRIS

Agriculture Education

SOPHOMORES

TONY MORRIS

Agriculture Education
Y.M.C.A.
B.S.U.

WILLIE RAY MORRIS

General
Football 1, 2

DORIS ELAINE MORRISON

Home Economics
Y.W.C.A. Vice President 2

LEWIS V. MURRAY

Physical Education
Football 1, 2 Co-captain 2
Student Council President 2
B.S.U. President 2
Who's Who 2

JIMMIE LYNN OWEN

Agriculture
B.S.U.
National Guard

MARGARET JEAN PENTON

Elementary Education
Y.W.C.A. 1, 2; B.S.U. 1, 2
Glee Club 1, 2
Cadet Staff 2

GEORGE LEON PITTMAN

Social Studies

CHARLES WAYNE POWELL

Dentistry

SOPHOMORES

GEORGE M. RAWLS

Agriculture Education

LOUIS SANDERSON

Agriculture

FRANK ALBERT SCHMIDT

Education
Football 1, 2

TAFT SHAW

Agriculture
Vets Club 2

ESTELLE SMITH

Music
Glee Club 1, 2
Y.W.C.A. 1, 2

JOE SMITH

Physical Education
Football 1, 2
Basketball 1
Who's Who 1, 2

ARTHUR E. SPOONER

Agriculture Education
Sophomore President
(1st Semester)

HAZEL LEROY STANFORD

Accounting
Glee Club 1, 2

SOPHOMORES

C. A. STEWART

Accounting
Vets Club

J. C. STEWART

Physical Education
Basketball 1
Who's Who 1, 2
Football 1, 2

BOBBYE PEARL STRINGER

General
Y.W.C.A. 1, 2; Basketball 1, 2
Student Council Secretary 2
Sophomore Secretary
Homecoming Maid; B.S.U.

CHARLES B. STUART

Agriculture

JAMES E. SWILLEY

Social Studies
Glee Club

VERENIA TYNES

Home Economics

HERMAN VARNADO

Agriculture
Vets Club
National Guard

GENE WATTS

Agriculture Education
Basketball 1, 2

SOPHOMORES

HOWARD WEIR, JR.

Veterinary Medicine

DENTSON WHEAT

Commerce

DORIS WHEAT

Commerce

FRED WORTH WHITFIELD

Business
President Vets Club
Glee Club

HOWARD L. WILLOUGHBY

Physical Education
Sophomore President
(2nd Semester)
Student Council 1, 2

BETTY MARGARET WISE

Commerce
Y.W.C.A. 1, 2; B.S.U. 1, 2
Basketball 1

DAVID W. WISE

Chemistry

IVY RUTH WISE

General
Basketball 1
Y.W.C.A. 1, 2

Gotta go

Ouch! Tat's my ear

Afraid, Vondell?

The Three Musketeers

Stand straight

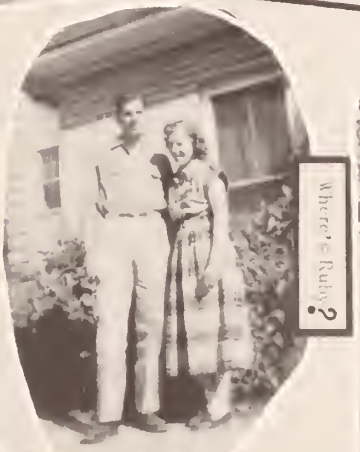

Where's Ruby?

pretty kitty

Is he eating!

After rest!

Car trouble, boys

Just leaving

Full up

Taking or taken?

FRESHMAN CLASS

Sharpe, Richards, Moody, and Renaker

FRESHMAN OFFICERS

President—Thomas A. Renaker

Vice-President—George Moody Secretary—M. R. Richards

Student Council Representative—Hugh Sharpe

FRESHMEN

JAMES EDWARD ALBRITTON
Picayune, Mississippi

BILLIE ROSE ASHE
Poplarville, Mississippi

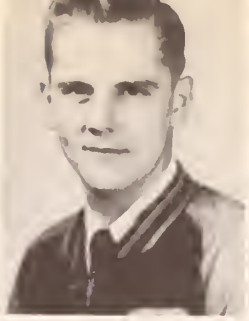

WINNIE HELEN BAGGETT
Columbia, Mississippi

VIRGINIA SUE BARNETT
Poplarville, Mississippi

WARREN H. BARNETT
Poplarville, Mississippi

RAY BUTLER BILBO
Poplarville, Mississippi

ROBERT W. BISHOP
Pascagoula, Mississippi

MARCO A. BOLANOS
Guatemala

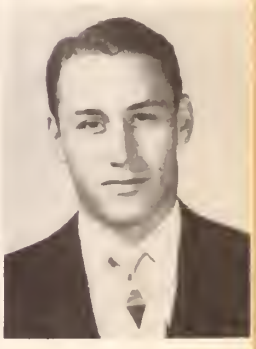

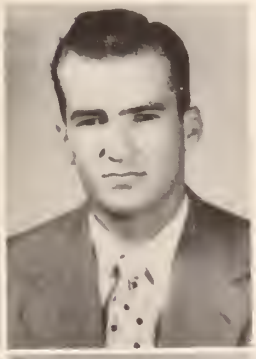

MARION G. BOND
Baxterville, Mississippi

HILLMAN BRELAND
Columbia, Mississippi

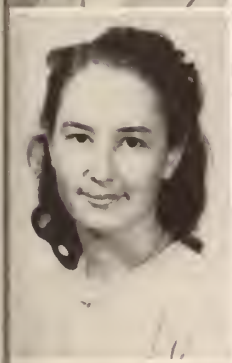

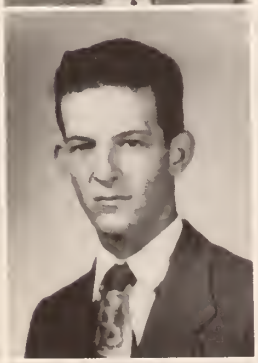

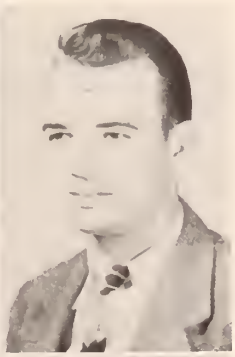

BARBARA BROOM
Columbia, Mississippi

GORDON BROOM
Sumrall, Mississippi

CODY BUCKLEY
Columbia, Mississippi

ERSTON BURGER
Gadsden, Alabama

JAMES E. BYRD
Poplarville, Mississippi

VERNON CALHOUN
Columbia, Mississippi

FRESHMEN

VERNIE GAYE CARROLL
Crandall, Mississippi

DOROTHY CLARK
Pascagoula, Mississippi

KLINE COURTNEY
Baton Rouge, Louisiana

HARRY EARL CRAWFORD
Columbia, Mississippi

BETTY JEAN DAVIS
Lumberton, Mississippi

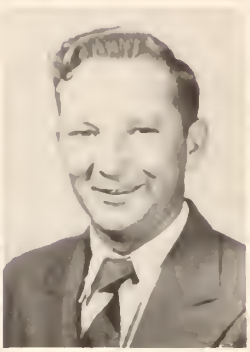

JESSE KEITH DAVIS
Lumberton, Mississippi

MARION DAVIS
Marked Tree, Arkansas

CLEVELAND DAWSEY
Picayune, Mississippi

DOLORES DEARMAN
Purvis, Mississippi

JAMES DEEN
Bassfield, Mississippi

JOYCE DUNCAN
Columbia, Mississippi

JACK ELLZEY
Goss, Mississippi

HOWARD EVANS
Poplarville, Mississippi

JANE ANN EVANS
McNeill, Mississippi

CHARLES FARRELL
Picayune, Mississippi

CECIL POPE FAULKNER
Baton Rouge, Louisiana

FRESHMEN

KENNETH FILLINGAME
Sumrall, Mississippi

JIMMIE LOU FLYNN
Poplarville, Mississippi

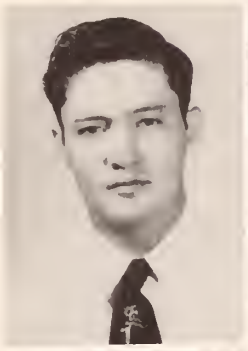

BOBBY FORTENBERRY
Columbia, Mississippi

JESSIE GLIDEWELL
Carriere, Mississippi

JAMES C. GLOVER
Pittsburg Landing, Tennessee

ROBBIE GLOVER
Pittsburg Landing, Tennessee

BENJAMIN GOODWIN
Carriere, Mississippi

J. M. GUESS
Poplarville, Mississippi

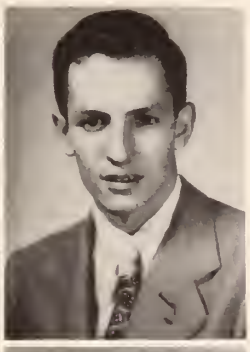

WAYNE HARRIS
Carriere, Mississippi

FRED HIGGASON
Picayune, Mississippi

EARLORA HOLDEN
Poplarville, Mississippi

CARLTON JORDAN
Sauwilpa, Alabama

JESSE ALTON JORDAN
Silver Hill, Alabama

JUANITA KENNARD
Sumrall, Mississippi

JOHN L. KING
Indianola, Mississippi

TOMMIE JEAN KOCH
Poplarville, Mississippi

FRESHMEN

EMERSON LADNER
Poplarville, Mississippi

GEORGE LADNER
Lake Shore, Mississippi

JAMES LADNER
Perkinston, Mississippi

JOE LADNER
Lumberton, Mississippi

JOHN LADNER
Lumberton, Mississippi

THERON GASTON LADNER
Poplarville, Mississippi

JENNIE LEATH
Finger, Tennessee

THOMAS LEE
Picayune, Mississippi

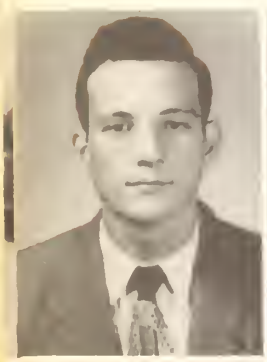

GERALD LINTON
Pascagoula, Mississippi

PASCAL LOTT
Sumrall, Mississippi

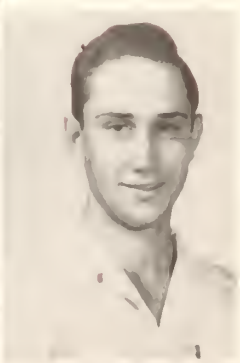

THOMAS LOTT
Sumrall, Mississippi

H. C. LOWE
Poplarville, Mississippi

HAROLD L. LOWE
Poplarville, Mississippi

JOE LOWE
Poplarville, Mississippi

MARY McARTHUR
Hattiesburg, Mississippi

HOUSTON McINNIS
Neely, Mississippi

FRESHMEN

SIDNEY HUGH McMANUS
Gulfport, Mississippi

BOBBIE McRANEY
Ocean Springs, Mississippi

HARBERT GEORGE MALLEY
Pass Christian, Mississippi

CHRISTEINA MARTIN
Pass Christian, Mississippi

LORA SHANNON MARTIN
Picayune, Mississippi

MYRDESIA MARTIN
Pass Christian, Mississippi

LOIS ALISE MAXWELL
Poplarville, Mississippi

DAVID MITCHELL
Nicholson, Mississippi

CAROLYN MOODY
Poplarville, Mississippi

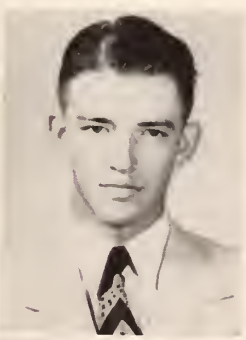

GEORGE V. MOODY
Poplarville, Mississippi

IRVIN PRICE MORROW
Purvis, Mississippi

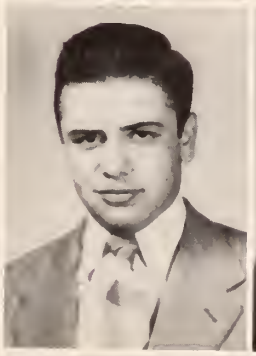

THOMAS MURPHY
Pascagoula, Mississippi

WILLIAM CHARLES NEELY
Gulfport, Mississippi

HERBERT RAY NOBLES
Sumrall, Mississippi

CARRIE VERLENE NORTON
Hattiesburg, Mississippi

GARY NORTEN ODUM
Prentiss, Mississippi

FRESHMEN

TED J. PAGGETT
Columbia, Mississippi

ALLEN M. PENICK
Krutz Springs, Louisiana

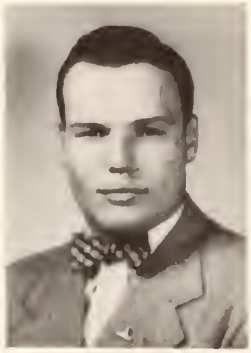

EDWARD PETROSKI
Sunderlin, Massachusetts

CHARLENE PITTS
Picayune, Mississippi

BILLY RAWLS
Columbia, Mississippi

JERRY RAWLS
Poplarville, Mississippi

KARY V. RAYBURN
Columbia, Mississippi

ALBERT LEROY RENAKER
Boca Grande, Florida

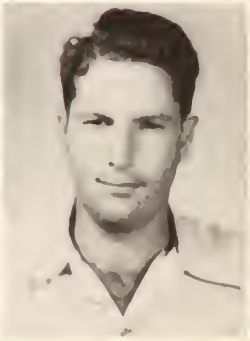

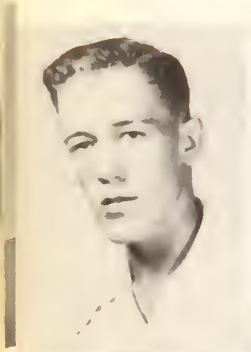

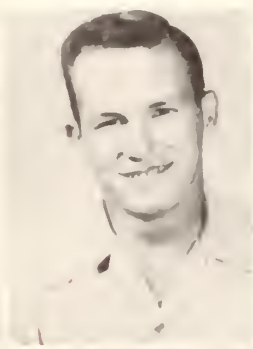

CHARLES RAY RESTER
Poplarville, Mississippi

M. R. RICHARDS
Pascagoula, Mississippi

CHARLES B. ROBBINS
Columbia, Mississippi

ILA FAYE SEAL
Poplarville, Mississippi

MILDRED SMITH SEAL
Poplarville, Mississippi

TERRY HUGH SHARPE
Tupelo, Mississippi

MONROE E. SHAW
Poplarville, Mississippi

WILLIAM S. SHAW
Picayune, Mississippi

FRESHMEN

BILLY WAYNE SMITH
Poplarville, Mississippi

FRANCES J. SMITH
Poplarville, Mississippi

JAMES B. SMITH
Poplarville, Mississippi

ROBERT P. SPEIGHTS
Columbia, Mississippi

LAURA STAFFORD
Poplarville, Mississippi

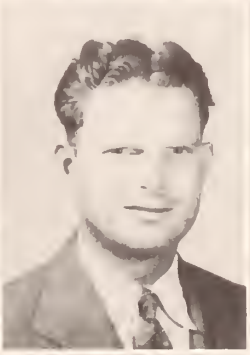

GENE WESLEY STEWART
Picayune, Mississippi

NANCY SUE STEWART
Picayune, Mississippi

BOB STOVALL
Foxworth, Mississippi

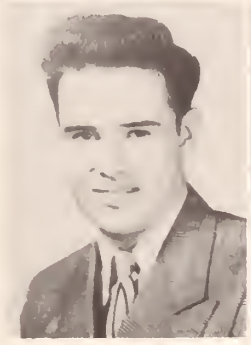

CLYDE SUMRALL
Picayune, Mississippi

MARY TAYLOR
Marked Tree, Arkansas

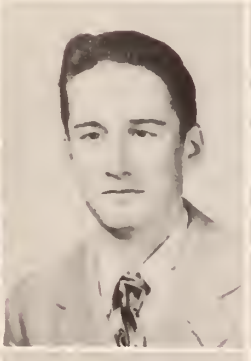

JUANITA THIGPEN
Picayune, Mississippi

OVAN MALCOLM THOMAS
Poplarville, Mississippi

FRANCES THOMPSON
Columbia, Mississippi

FRANCES URETTA TYNES
Poplarville, Mississippi

IRMA JEAN TYNES
Poplarville, Mississippi

JO BETH TYNER
Columbia, Mississippi

FRESHMEN

BILLY W. VARNADO
Columbia, Mississippi

DOUGLAS VONDERHAAR
New Orleans, Louisiana

CAROLYN WALKER
Poplarville, Mississippi

JOE WESLEY
Poplarville, Mississippi

JACK DEMPSEY WEST
West Blocton, Alabama

GENE WILBORN
Poplarville, Mississippi

DIXIE WILLIAMS
Poplarville, Mississippi

FLORA MARIE WILLIAMS
Columbia, Mississippi

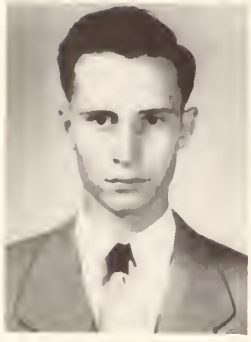

HUBERT ROSCOE WILLIAMS
Columbia, Mississippi

SHELTON WILLIAMS
Columbia, Mississippi

FRANCES J. WORTHY
Bassfield, Mississippi

CHARLES HUGH YOUNG
Pascagoula, Mississippi

DELBERT ZENGARLING
Lake Shore, Mississippi

PICTURES NOT AVAILABLE

FRESHMEN

MALCOLM BAILEY
FORREST M. BRELAND
HARRY O. BROOME
JAMES C. BURGE
YORK T. CARPENTER
CHARLES H. FONDA
LOURIE HANCOCK
WILLIAM JARRELL
ILA RAE JONES
GILBERT KERBY
FRANCIS LADNER
CHARLES LOVINGHOUSE
HAROLD MARTIN
MAURICE H. SCHROCK
JOHNNY B. SEAL
MAXIE D. STEPHENS
DOUGLAS STEWART
MARY V. SUMMERS
HAROLD V. TYNES
MARJORIE WHITE
BILLY WILKINSON
GERALD G. WILLIAMS

SOPHOMORES

MARIE WHITE BEACH
LOUIS CAMPOS
SUE McKISSACK
GLENN PERKINS
THOMAS A. SHAW, JR.

Happy

Going home

Sitting pretty

Posed or poise

Some band uniforms

Campus courting

Poplarville Dreams

Wow! and blondes, too!

Getting hungry

Bad news

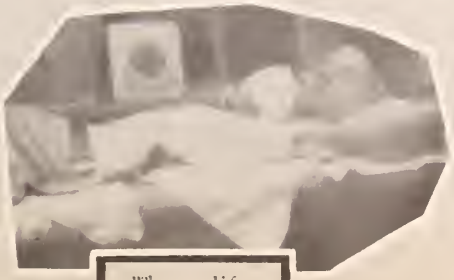

What a life

Peek-a-boo

HIGH SCHOOL

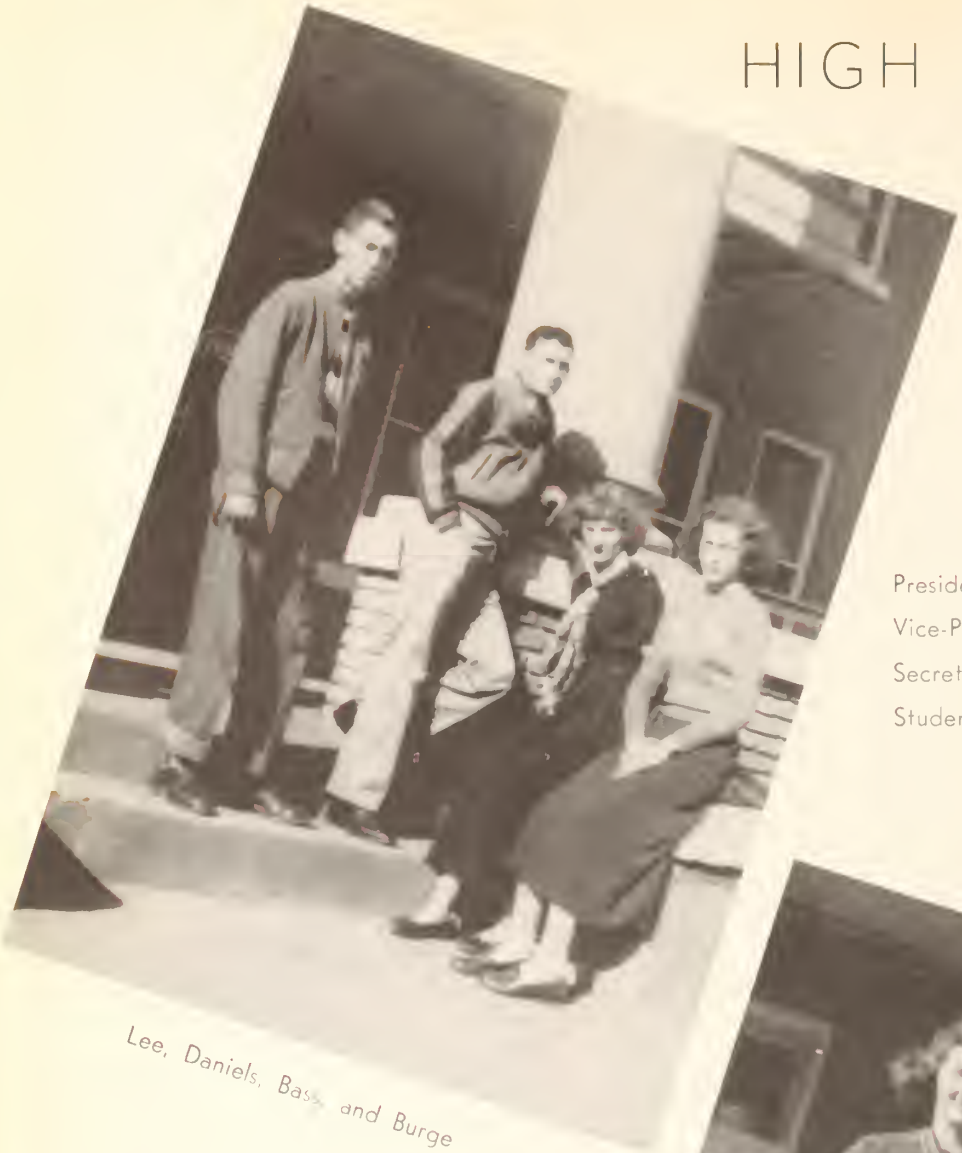

Lee, Daniels, Bass and Burge

SENIOR OFFICERS

President	John Ross Daniels
Vice-President	Peggy Jo Bass
Secretary	Jo Ann Amacker
Student Representative	Frank Lee

Thornhill, Ford and Morris

JUNIOR OFFICERS

President	Joe Ford
Vice-President	Robert Morris
Secretary	Emmitt Bourn
Representative	Floy Thornhill

SENIORS

Carrine C. Amacker
Jo Ann Amacker

Patsy M. Amacker
Peggy Joyce Amacker

Mary Elizabeth Barnett
Ima Joyce Barron

Charles Robert Bass
Peggy Jo Bass

Jeanne Burge
Elizabeth Buckalieu

Douglas Daniels
James B. Davis

Joan Daughdrill
Dolores E. Haberstock

Richard L. Hall
Joe R. Hankins

Augie L. Jacobs
Margie Odom Jacobs

James A. Kuhlmann
Christine Ladner

Evelyn Lee
Frank Lee

Harry S. Lowe
Shirley D. Menetre

SENIORS

Emma Jo Mitchell
Gary Clay Porter

Alma H. Rice
Elizabeth Rogers

Jewel Schill
Audry Dale Seals

Lorena Seals
Janell Simmons

Cynthia Smith
W. Ralph Sinclair

Dorothy Rose Smith
Phyllis M. Smith

Tommie Vaudell Smith
Tommie W. Spiers

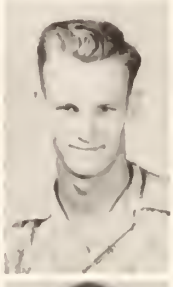

E. Jewell Stanford
Donald Tynes

David Leo Wallace
Doris L. Walley

Billie M. Warner
Solita Francesch Ydigoras

PICTURES NOT AVAILABLE

SENIORS

Josielene Smith
Barbara Spiers
Deles Edwin Ladner

JUNIORS

Bryan Gentry

JUNIORS

Gerald A. Amacker
H. K. Amacker

Anna Margaret Bazor
Monroe Allen Bilbo

Rupert R. Bilbo
Emmitt J. Bourn, Jr.

Hilbert Eldon Broadus
Bobby Joe Burge

Jeanette L. Burge
Bill Carver

Billie Dove
James Earl Dunn

Joyce Imogene Dunn
Joe W. Ford

L. M. Greer
Gloria Joan Hankins

James Oliver Holden
Alton Hoadley

Robert Koch
Mildred Sybil Ladner

David Ledingham
B. L. Lott

Willie Dell McNeese
Bobbie Nell Miller

JUNIORS

Marilyn Miller
Robert L. Morris

Allan B. Pebworth
Paul Pertuit

Jesse B. Reyer
Walter E. Schill

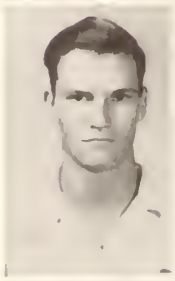

John Edward Seal
Mary Dean Skipper

Dorothy Mae Smith
Helen Vanell Smith

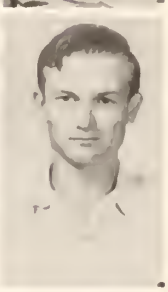

Mary Ella Smith
Clyde Ray Stanford

Mary Margaret Stanford
George E. Strahan

Helen Joyce Thigpen
Floy Thornhill

Violet Marie Tyner

Dignified Seniors

Never look back

Spank him, Billie

I'm waiting

Is school dismissed?

Oh! no baton!

Aw! now Haiman

Poor, Charlie!

Call for Phillip Morris

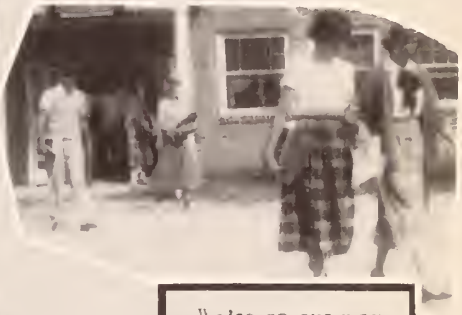

We're on our way

Let's go home

Smile Girls

Having a drink

SPECIAL STUDENTS PROGRAM

Joe Mack Hancock, Student Representative; Virgil Poole, Secretary; Leslie L. Albritton, President; H. A. Mills, Vice President.

Mrs. Williams, Miss Clanton

Mr. Crosen

Mr. Fornea

SPECIAL HIGH SCHOOL STUDENTS

Leslie L. Albritton
R. W. Carroll

John Ross Daniels
Russell H. Douglas

Joe Mack Hancock
Cecil W. Harris

Albert Howard, Jr.
Horace Gray

Garland D. King
Culley Lee

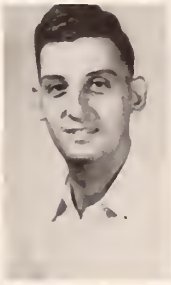

Joseph W. Lenoir
Homer Lewis

Thomas McCormick
Blondie L. Miller

H. A. Mills
Lepole R. O'Quinn

Charles D. Orr
Virgil Poole

Danial J. Price
George L. Reynolds

Chancy Tyler
Wade B. Welborn

Jeff B. Williams
G. D. Williamson

SPECIAL STUDENTS

Bennie W. Andrews
Refrigeration

Joseph H. Arnold
Auto Mechanics

Edward L. Bankston
Cabinet Making

Marvin C. Baughman
Auto Mechanics

Harold R. Barron
Auto Mechanics

Bennie O. B. Bazor
Auto Mechanics

Thomas R. Beall
Refrigeration

Lonnie L. Beech
Auto Mechanics

Willard W. Bond
Refrigeration

Ezra Heyward Brown
Auto Mechanics

William T. Buckalew
Auto Mechanics

Mack Beth Carr
Auto Mechanics

Alexander Carr
Auto Mechanics

Leander C. Carroll
Refrigeration

James R. Creel
Auto Mechanics

James T. Creel
Sign Painting

Hollis Daughdrill
Refrigeration

Will Austin Davis
Refrigeration

Joseph R. Douglas
Auto Mechanics

Arthur F. Dufloth
Refrigeration

John R. Hawk
Refrigeration

Loyd T. Head
Cabinet Making

Alfred Herndon
Auto Mechanics

Arthur A. Holloway
Refrigeration

SPECIAL STUDENTS

James B. Hutto
Auto Mechanics

Robert E. Jacobs
Auto Mechanics

Robert V. Jordan
Auto Mechanics

R. J. Kostelnik
Refrigeration

Claude Lanier
Refrigeration

Cecil E. Lee
Refrigeration

Chester Lee
Auto Mechanics

Theodore G. Lewis
Refrigeration

Daniel J. Lott
Auto Mechanics

Ted Lott
Auto Mechanics

James Hubert Lowe
Cabinet Making

Winton Malley
Auto Mechanics

Colon J. Merritt
Auto Mechanics

Leo Miller
Auto Mechanics

Preston Mitchell
Cabinet Making

Neal N. Morehead
Auto Mechanics

Stanley M. Neal
Refrigeration

Rosco Newman
Cabinet Making

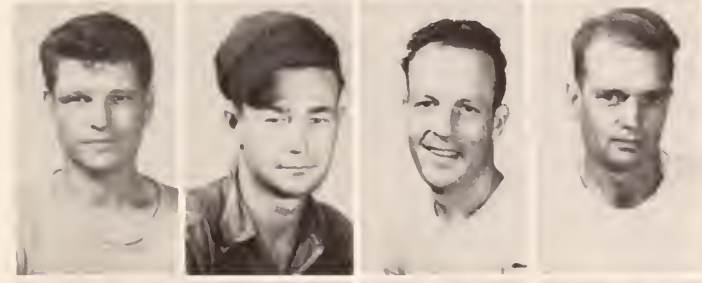

James F. Pace
Refrigeration

Albert Palmer
Cabinet Making

Wilmer Penton
Auto Mechanics

Ernest Powe
Auto Mechanics

Jack Cleo Rester
Cabinet Making

Leo Henry Reyer
Auto Mechanics

SPECIAL STUDENTS

R. M. Reyer
Cabinet Making

Eugene Sanders
Auto Mechanics

Willie V. Sanders
Auto Mechanics

Monroe E. Saucier
Refrigeration

Howard B. Seal
Cabinet Making

Donald P. Shamber
Auto Mechanics

Harlon S. Smith
Auto Mechanics

Leslie B. Smith
Refrigeration

Walter S. Smith
Refrigeration

Rufus Spiers
Cabinet Making

Toxie H. Stockstill.
Cabinet Making

Thomas A. Tyner
Sign Painting

Robert J. Watts
Auto Mechanics

Simm B. Williams
Refrigeration

L. E. Woodward
Auto Mechanics

SPECIAL STUDENTS

PICTURES NOT AVAILABLE

HIGH SCHOOL

Donald Edward Baxter
Arthur R. Burge
Harold Crocker
Lee E. Rouse
Charles Edwin Selph
Gairy Spiers
Benjamin F. Clark
Harold Bilbo

SIGN PAINTING

Nelson Woodrow Broome
Paul Henry Bullen
Glen S. Byrd
Orval Albert Davis
Ulysse L. Hyatt
Julius Kellar
Rufus Kellar
Edd Junior Nobles
Johnnie W. Pullen
Edgar Hollis Rawls
James O. Reyer
Ralph W. Smith

CABINET MAKING

Robert Alexander, Jr.
Branson Cooper
Ephriam M. Duncan
Pat W. Hudson
George W. Hyatt
Earl M. McBeth
Arven L. McQueen
Vernon Malley
Manuel Mitchell
Paul N. Nelson
Elvis J. Odom
Griffin J. Seals
Earl Z. Smith
Henry Smith

REFRIGERATION

Elwood Andrews
Vaughn C. Brayson
William C. Casanova
Clarence Frierson
Gary W. Harberson, Jr.
James Harlan Mitchell
Roland Mitchell
Pascal W. Smith
Ulysee Spiers
Therold M. Sanders

AUTO MECHANICS

L. D. Archer
Joseph Harold Boudroux
William A. Byrd
John C. Carroll
Paul J. Crocker
J. P. Davis
Tullie V. Dunn
N. H. Hill
Archie C. Lenoir
J. C. Odom
Emmett Rester
Wilmon Roberts
James Zeno Russell
Benoist Smith, Jr.
Emit R. Smith
William T. Smith
John L. Stockstill
Tony Tarver
James R. T. Taylor
James D. Winstead
James T. Woodard

SPEED LIMIT
30

Homecoming Parade

High School Play

Homecoming Dance

FEAT

Assembly

Home Economics Float

Sophomore Play

Queen and Maids

Veterans Dance

White Hall Christmas Party

URES

High School Cheer Leaders

Christmas Dance

Rhythm Band

STUDENT COUNCIL

Mr. McDonald, Sharp, Murray, Stringer, Renaker,
Willoughby, Lee, and Hancock

President—Lewis Murray

Vice-President—Tiny Renaker

Secretary-Treasurer—Bobby Pearl Stringer

Sophomore Representative—Howard Willoughby

Freshman Representative—Hugh Sharp

Senior Class Representative—Frank Lee

Special Students Representative—Joe Hancock

Faculty Advisor—Mr. Graham McDonald

THE WILDCAT

Editor	Frank Branch
Associate Editor	Jane Evans
Business Manager	Gene Wilborn
Assistant Business Manager	Paschal Lott
Sophomore Representative	Conley Bond
Freshman Representative	Carolyn Walker
Senior Representative	Shirley Menetre
Junior Representative	Bobby Joe Burge
Features Editor	Elizabeth Rogers
Sports Editor	Bob Bishop
Assistant Sports Editor	Sarah Harrison
Art Editors	Hezzie Dunaway
	Bobbie McRaney
Advertising Manager	Jennie Leath
Typists	Frances Thompson
	Jo Beth Tyner
	Dolores Dearman
Photographers	Carlton Jordan
	Alton Jordan
	Vondell Davis
	Bob Stovall
Faculty Sponsor	Miss Caldwell

THE CADET

First Row: Mildred Seal, Conley Bond, Frances Worthy, Hezzie Dunaway, Jane Ann Evans, and Vernie Gay Carroll. Second Row: Allen Penick, Bobbie La Dora McRaney, Charlene Pitts, Betty Ladner, Amanda Horton, Tommie Jean Koch, and Margaret Jean Penton.

Miss McSwain
Sponsor

Bob Bishop
Editor

Glynn Daley
Business Manager

DRAMATICS CLUB

First Row: Miss McSwain, Gloria Hankins, Elizabeth Rogers, Mary Margaret Stanford, Jeannette Burge, Amanda Horton, Miss Caldwell. Second Row: Gene Wilborn, Joe Hankins, Floy Thornhill, Tommie Koch, Eldon Broadus. Third Row: Dot Clark, Thomas Lott, Imogene Dunn, Solita Francesch Ydigoras.

Moody, Goodwin, Renaker, Meader

DEBATERS

HIGH SCHOOL PLAY

SOPHOMORE PLAY

THE GLEE CLUB

MUSIC ATPRC

Miss Batson

The Sextet

James Deen, Fred Whitfield, Tom Lott, Hezzie Dunaway, Bob Stovall, Charles Berry and Mr. Richardson.

Jennie Sue Meader, Margaret Penton, Amanda Horton. Accompanist, Estelle Smith.

THE BAND

ORCHESTRA

Row 1: James Kuhlman, Harry Lowe, Allan Pebworth, and Betty Davis. Row 2: Emmit Bourne, Joe Hankins, Gary Odum, Mr. Richardson. Row 3: Mr. Evinger, and Jennie Meader.

MAJORETTES

Marion Davis, Phyllis Smith, Cynthia Smith, Elizabeth Buckalieu, and Gloria Hankins.

WESLEY FOUNDATION

Seated: Marion Davis, Jennie Leath, Frances Worthy, and Tommie Koch. Standing: Joe Hancock, Frank Lee, Mary Taylor, Frank Branch, Rev. Walton, "Tiny" Renaker, Bobbie McRaney, Miss McSwain (Faculty Advisor), and Ben Goodwin.

BSU

Seated: Shannon Martin, Estelle Smith, Jane Anne Evans, and Margaret Penton. Standing: Joyce Duncan, Miss Webb (Faculty Advisor), Gene Wilborn, Lewis Murray (President), James Deen, Conley Bond, Elizabeth Rogers, and Dora Etta Solomon.

Dora Etta Solomon—Student Secretary

Y W C A

Row 1: Shannon Martin, Betty Davis, Amanda Horton, Frances Thompson, Bobbye Stringer, Sarah Harrison, Gloria Hankins, Frances Worthy, Jane Evans. Row 2: Bobbie McRaney, Vondell Davis, Juanita Thigpen, Dot Clark, Tommie Koch, Margaret Penton, Jennie Leath, Flora Williams, Jo Tyner, Dode Dearman. Row 3: Sue Stewart, Solita Francesch, Joyce Duncan, Elizabeth Rogers, Verline Norton, Betty Ladner, Ivy Wise, Mildred Seale. Row 4: Marion Davis, Helen Baggett, Betty Wise, Jennie Meader, Vernie Gaye Carroll, and Miss Seefeld, Faculty Advisor.

Y TEENS

Row 1: Mary Dean Skipper, Violet Tyner, Bobbie Nell Miller, Mildred Ladner, Marilyn Miller, Emma Jo Mitchell, Lorena Seals, Christine Ladner, Van Nell Smith. Row 2: Miss Clanton (Faculty Advisor), Doris Walley, Billie Dove, Imogene Dunn, Jeanne Burge, Mary Ella Smith, Joseline Smith, and Jewell Schill.

OFFICERS: President, Jewell Schill; Vice-President, Christine Ladner; Secretary, Joseline Smith; Treasurer, Mildred Ladner.

FELLOWSHIP

Fellowship is a devotional service held each week under the direction of Miss Webb. The programs are varied and often consist of inspirational messages brought by visiting speakers.

VETERANS CLUB

President—
Fred Whitfield
Vice-President—
Allen Penick
Secretary—
Tiny Renaker
Faculty Advisor
Mr. McDonald

First Row: Joe Hancock, Fred W. Whitfield, Allen Penick, Bob Stovall. Second Row: Ted Padgett, Alton Jordan, Houston McInnis, Jesse Glidewell, Mr. W. G. McDonald. Third Row: Blondie Miller, Lee Rouse, Alvin Ingram, Tiny Renaker, Aubrey Lumpkin, Culley Lee, George Reynolds.

A TYPICAL FRESHMAN DAY

HOMECOMING

Maid
BOBBYE STRINGER

Maid
SARAH HARRISON

OUR QUEEN
FRANCES JEAN SMITH

Royal Court
Rules
Football Game

Queen and Maids
Lead
Homecoming Parade

The Attendants

Band Salutes Guests

Crown Bearer
Donald McDonald

Freshman Float

National Guard Unit

Alumni President
Lampton Williams
Crowns Queen

MISS P. R. C.
FRANCES SMITH

MR. P.R.C.
LEWIS MURRAY

MOST BEAUTIFUL GIRL

Dolores Dearman

MOST HANDSOME BOY

Spurgeon Alford

BEST GIRL PERSONALITY
BEST ALL AROUND GIRL

Bobbye Pearl Stringer

BEST BOY ATHLETE
BEST ALL AROUND BOY

Neldon Cochran

BEST GIRL ATHLETE

Juanita Thigpen

BEST BOY PERSONALITY

Frank Branch

WITTIEST GIRL

Dorothy Clark

BEST DRESSED BOY

J. C. Stewart

BEST DRESSED GIRL

Frances Thompson

MISS P.R.H.S.

Jo Ann Amacker

MR. P.R.H.S.

BEST ALL AROUND BOY

BEST BOY PERSONALITY

Bobby Joe Burge

MOST BEAUTIFUL GIRL
BEST DRESSED GIRL

Shirley Menetre

MOST HANDSOME BOY
BEST DRESSED BOY

Douglas Daniels

BEST ALL AROUND GIRL

Jeannette Burge

BEST GIRL ATHLETE

Billie Warner

BEST BOY ATHLETE

Robert Morris

WITTIEST BOY

Harry Lowe

WITTIEST GIRL
BEST GIRL PERSONALITY

Floy Thornhill

KAMPUS KIDS

SPORTS

P. R. C. WILDCATS TAKE MEMORIAL BOWL GAME 21-20

In the Jackson Memorial Bowl game the Wildcats tangled with the Cardinals of Lamar Junior College of Beaumont, Texas. The Texans were ranked second in the nation as a JC grid machine. The Cats went in as underdogs, but they again showed what champions are made of and outscored the Redbirds 21-20 in a typical thriller. Ezell scored twice and Branch once for the winning Wildcats.

Row 1: Connerly, Schmidt, West, Mount, Mapp, Campos, Courtney, Sharpe, Haiman, Jarrel, Ezell, Branch, Coach Richmond. Row 2: Brinkman, Morrow, Murray, Nobles, Morris, Drago, Petroski, Ballard, Bailey, Faulkner, Miller, Stewart, President McLendon. Row 3: Coach Holden, Cochran, Breland, Smith, Rawls, Hecker, Poole, Renaker, Ingram, Perkins, Burger, Porter, and Alford.

THE BIG WHEELS

the little wheels

PEARL RIVER WILDCATS '49 SEASON

FIRST GAME: Spectators saw Branch, Mapp (2), Ezell and Haiman score on the ground to give the Wildcats a 34-6 win over Holmes Junior College of Goodman in the PRC opener at the Poplarville stadium.

SECOND GAME: The 'Cats trounced the Southwest Junior College Bears with a 26-12 tally. This was the first game that the Bears had lost in their new stadium. Scoring for the Wildcats were Campus, Mapp, and Branch on the ground and Cochran via the aerial route.

Ezell
All-State Fullback

Branch
Co-captain
All-State Quarterback
Honorable Mention—All-American

Drago—Tackle
All-State
All-American

Murray
Captain
All-State Center
(Second Team)

Cochran—End
(All-State Honorable Mention)

Hecker—All-State Guard
(Second Team)

Nobles
Tackle

Faulkner
Back

Bailey
Tackle

THIRD GAME: The Hinds Eagles handed the Wildcats their only defeat of the season. During a misty rain at Poplarville the Eagles flew to a hard fought 14-12 decision over PRJC. Ezell and Branch scored for Poplarville.

FOURTH GAME: The Scooba Lions fell victims to the Wildcats as is shown by the 46-7 score. Ezell, Branch, Mapp, Ballard, and West scored on the ground while Branch completed two passes to Stewart and one to Cochran for scores.

FIFTH GAME: This 20-14 win over the Wesson Wolves was one of the most thrilling games in which the PRC gridders participated. The 'Cat scores came from runs by Ezell and Haiman and a pass from Branch to Stewart.

SIXTH GAME: The Booneville Tigers fell before the Wildcats 34-6 in a special Homecoming attraction. Branch, Mapp, Haiman, and Ezell scored on the ground with Cochran adding a tally through the air.

SEVENTH GAME: Wildcats take Perk 20-7. Scoring for Poplarville—Ezell (2) and Haiman.

Poole
Center

Petroski
Tackle

Smith
End

Porter
Guard

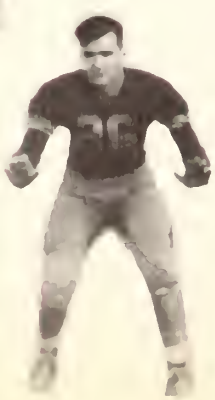

Breland
End

Mapp
Back

Renaker
Tackle

Ingram
Guard

Miller
Back

West
Back

Campos
Back

Morris
End

EIGHTH GAME: The "T" formation scored almost at Branch's command to give the PRC grid team a 46-12 win over the Sunflower Junior College Trojans at Indianola. Haiman (3), Mapp (2), West, Ezell scored for the 'Cats.

NINTH GAME: The Wildcats scalped the East Central Warriors with a 13-7 score to cinch the circuit lead on home ground. Mapp scored both touchdowns for the Wildcats.

TENTH GAME: Coach "Dobie" Holden's eleven went into the Ellisville fray as underdogs and emerged on top with a 40-6 score over the Jones County Bobcats. This completed the regular season for the 'Cats. Ezell, West, Haiman, Miller, Cochran, and Alford shared the scoring honors for this final game.

Courtney
Back

Richards
Back

Ballard
Back

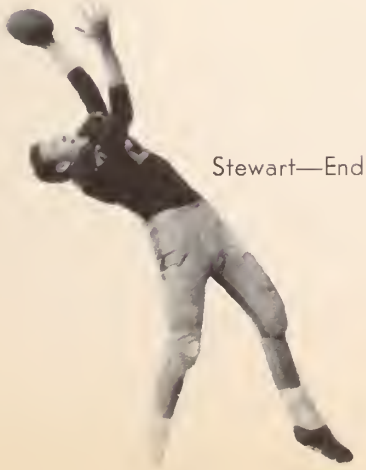

Stewart—End

Branch—Back
and Haiman—Back

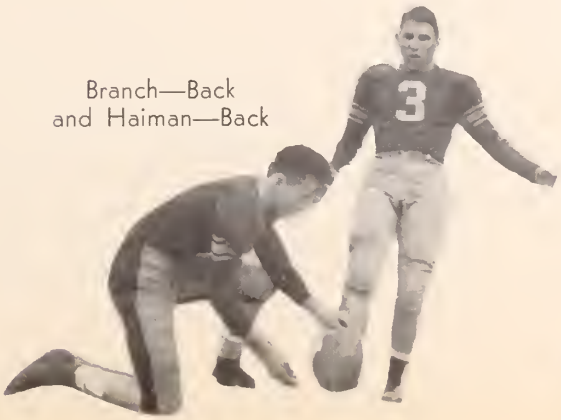

Schmidt
Back

PEARL RIVER KNIGHTS OF THE WAXED COURT

These fast breaking, accurate shooting collegians were the stars that represented the Pearl River Junior College for the 1950 basketball season. This maroon and gold clad crew made an excellent showing against all competition in the fast Mississippi Junior College brackets.

Strict adherents of the slow break style of basketball, these Wildcats are pictured above. Standing: Coach Woodrow Daley, Jack Daley, Emerson Ladner, Hubert Williams, Glynn Daley, Delbert Zengarling, Gene Watts, and Jake Glover. Kneeling: the all important manager Hugh McManus, Pascal Lott, Fred Haiman, Hoover Garrett, Billy Wayne Smith, Cecil Faulkner, and Wayne Harris.

Starters for the Wildcat quintet were Jack Daley and Hubert Williams, forwards; Glynn Daley, center; Hoover Garrett and Neldon Cochran (not pictured), guards. The Daley brothers and Cochran were members of the 1949 starting five. Also returning from last year's squad were Gene Watts and Fred Haiman.

This marked the second season for Coach Daley to lead the Wildcat hardwood performers. He was an All-State player when a member of the 1950 Wildcat quintet.

Facing a rough eighteen game schedule against such outstanding teams as Co-Lin, East Central, Perkinston, Hinds, East Mississippi, Jones, and Southwest Junior Colleges, the Wildcats of 1950 were one of the most feared teams in the loop.

GIRL BASKETEERS

Only three of the 1949 Wildcat sextet returned to form a nucleus for a hard-fighting girls' basketball squad this year. These returning players were Bobbye Pearl Stringer, Frances Smith, and Betty Ladner. With a group of inexperienced players in the Junior College loop rounding out the team, the Wildcat sextet developed into a hustling, scrappy ball team.

Returning as coach from last year was Graham McDonald, whose 1949 basketeers were the talk of the tournament. Coach McDonald has done an excellent job of handling these ball players, and even in defeat his team has assured the spectators of many thrills.

Juanita Thigpen has been the ace in the sleeve for the Wildcat six, playing outstanding ball at one forward position. Working with Juanita have been Betty Ladner and Jennie Leath.

Bobbye Pearl Stringer has been one of the outstanding guards in the circuit and has been a mainstay of the Wildcat defense. Teaming with Bobbye against the opposition have been Frances Smith and Sarah Harrison. Starting out late in the season, but quickly developing into one of the scrappiest of players and giving added strength in the defense has been Jo Beth Tyner.

In the picture are members of the Wildcat sextet. Standing: Amanda Horton, Bobbye Pearl Stringer, Betty Davis, Sarah Harrison, Marilyn Miller, Verlene Norton, Marion Davis, Mary Taylor, Frances Smith, and Coach McDonald. Kneeling: Jennie Leath, Juanita Thigpen, Flora Williams, and Shannon Martin.

HIGH SCHOOL FOOTBALL PLAYERS

B. MITCHELL
BACK

B. WHITE
COACH

W. LINGINFELLOW
TACKLE

K. HALL
BACK

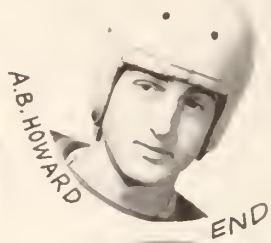
A.B. HOWARD
END

D. DANIELS
BACK

B. GENTRY
TACKLE

A. MATHEWS
END

L. GREER
TACKLE

D. LADNER
BACK

H. STANFORD
END

V. EAST
END

C. BRIDGER, MANAGER

R. MORRIS
BACK

B. CARVER
CENTER

RAY SINQUEFIELD
BACK

A. JACOBS
GUARD

R. BILBO
GUARD

D. LADNER
BACK

D. SMITH
GUARD

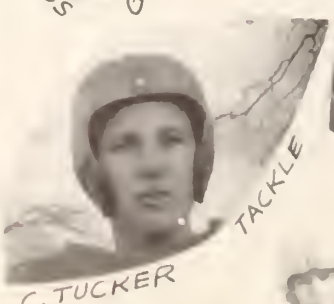
C. TUCKER
TACKLE

P. PERTUIT
TACKLE

C. DEARMAN
BACK

R. SINQUEFIELD
BACK

J. DUNN
GUARD

J. FORD
MANAGER

Modern Transportation Has Made the Difference

DODGE and PLYMOUTH
and
DODGE Job-Rated TRUCKS
Have Set the Pace

WE SELL:

Gates Truck Tires
Gates Passenger Tires
Gates Batteries

JOHNSON:

The Newest Thing in
Outboard Motors

Buy on our Easy Payment Plan
or have your car or truck repaired.

The Right Service — The Right Parts
The Right Place

24 Hour Wrecker Service

AUTO SALES CO.

PEARL RIVER COUNTY'S OLDEST CHRYSLER CORP. DEALER

PICAYUNE, MISSISSIPPI

DODGE PLYMOUTH

DODGE Job-Rated TRUCKS

Phone 186 Parts and Service 458

Compliments of

Picayune
DRUG CO.

Prescriptions & Biologicals

PICAYUNE, MISSISSIPPI

Phone 24

Compliments of

Crosby
STORES

PICAYUNE, MISSISSIPPI

Compliments of

Fornea Oil Co.

Distributors of
Sinclair Products

PICAYUNE, MISSISSIPPI

Compliments of

Pearl River
VALLEY
ELECTRIC POWER
Assn.
R. E. A.

Serving rural areas of
South Mississippi Counties
with low cost dependable
Power

COLUMBIA, MISSISSIPPI

Compliments of

Stevenson
PONTIAC
Company

PONTIAC AUTOMOBILES

General Tires
Batteries
Sinclair Products

PICAYUNE, MISSISSIPPI

Compliments of

ORR'S Cafe

POPLARVILLE, MISSISSIPPI

Compliments of

McDONALD Funeral Home

Lumberton
Poplarville
Picayune

Everybody In
Pearl River County
READS
THE Picayune Item
TUNG OIL CENTER OF THE WORLD

Compliments of

Dye & Mullings INC.

Building Contractors
Columbia, Mississippi
Phone 483

Compliments of

Dutch Girl LAUNDRY & CLEANERS

J. O. COKER, Prop.
Columbia, Mississippi

Compliments of

W. E. Walker STORES

Good Stores in
Mississippi

Columbia, Mississippi

Compliments of

BARNEY B. THOMAS

Poplarville, Mississippi

Compliments of

Owl Drug Store

Hattiesburg, Mississippi

Compliments of

Bethea Drug Co.

Hattiesburg, Mississippi

Compliments of

The Bank of Commerce

MEMBER F.D.I.C.

Poplarville, Mississippi

Compliments of

Hyde's DRUG STORE

Poplarville, Mississippi

Compliments of

Unique DRESS SHOP

Poplarville, Mississippi

Compliments of

Picayune

COCA-COLA

BOTTLING CO.

PICAYUNE, MISSISSIPPI

PIONEERS

In the Development of Waste Pine Woodland Stumps
Into A Natural Resource For Mississippi

CONSUMERS OF
Dead Pine Waste Wood and Stumps From Cut Over Lands

PRODUCERS OF:

Rosin and Rosin Derivations
Synthetic Resins
Dehydrogenated Rosin—For Rubber Compounding
Turpentine and Terpene Chemicals
Pine Oil—For Flotation of Ores
Truline Binder—For Foundry Works
Vinsol—For Highways and Airports
Brisgo—For Dehairing Hogs
Thonite—For Insecticide
Paper Makers' Chemicals

Hercules Powder Company

HATTIESBURG, MISSISSIPPI

STOCKSTILL MOTOR CO.

R. D. STOCKSTILL, Owner

Chrysler & Plymouth Cars
G. M. C. Trucks

A COMPLETE LINE
of
PARTS AND ACCESSORIES

Phone 399 210 Canal St.
Picayune, Mississippi

Quick AND *Grice*

If It's Gas
We Know How

P. O. Box 436
Phone 384

Picayune and Poplarville
Mississippi

Compliments of

Thigpen's HARDWARE COMPANY

Picayune, Mississippi

Compliments of

Hall's

SERVICE STATION

Poplarville, Mississippi

Compliments of

Wesley's STORE

Fancy Foods and Groceries

Poplarville, Mississippi

Compliments of THE WESTERN AUTO Associate Store

Phone 211 Masonic Bldg.

G. S. SCHROCK

(owner)

Poplarville, Mississippi

Compliments of

C & L Mercantile COMPANY

Poplarville, Mississippi

Compliments of

THE Rawls Company

Come to see us
We can supply
All your needs

Poplarville, Mississippi

Compliments of

Lumberton MANUFACTURING COMPANY

Manufacturers of
Upholstered Furniture

LUMBERTON, MISSISSIPPI

Compliments of

Charles J. Smith

PETROLANE GAS DISTR

Poplarville, Mississippi

Phone 54

COMPLIMENTS OF

Smith's

HOLSUM BAKERY

• • •

HATTIESBURG,
MISSISSIPPI

M. MARX SONS

Hardware – Lumber – Building Materials

BOGALUSA, LOUISIANA

Phone 1800 Columbia St.

SUTHERLAND – WELCH

Sports Shop

PLAY MORE AND LIVE LONGER

BOGALUSA, LOUISIANA

Phone 76 435 Columbia St.

Athletic Equipment
for Every Sport

Crosby Dairy Products
AND
ICE COMPANY

Grade A Pasteurized Milk

Ice Cream
Cream

PLANTS

Picayune
Poplarville
Lumberton

Ice
Meat Curing
Cold Storage
Refrigerators

Compliments of

Citizens Bank
OF HATTIESBURG

Member F. D. I. C.
Member Federal Reserve System
Hattiesburg, Mississippi

Phoenix
LAUNDRY DYERS & CLEANERS

Serving you since 1898
Hattiesburg, Mississippi

Compliments of

The WEEKLY Democrat

Advertising
Office Supplies
Commercial Printing

Poplarville, Mississippi
Phone 75

COMPLIMENTS OF
A.R. (BOB) YATES
Mgr., Chamber of Commerce
Bogalusa, Louisiana

COMPLIMENTS OF
McAUTHUR CHEVROLET CO.
206-14 Pine St.
Hattiesburg, Mississippi

COMPLIMENTS OF
BARNES SEED & FEED CO.
Hattiesburg, Mississippi

COMPLIMENTS OF
LEAF CANDY & SPECIALTY CO.
Hattiesburg, Mississippi

COMPLIMENTS OF
The First National Bank
of
Hattiesburg, Mississippi
Member — Federal Deposit Insurance Corp.

COMPLIMENTS OF
SHELBY Wholesale GROCERY CO.
Hattiesburg, Mississippi

COMPLIMENTS OF
Fine Bros. Matison
Hattiesburg's Quality Department Store
Hattiesburg, Mississippi

COMPLIMENTS OF
DIANA SHOP
First in Style and Quality
In Women's Apparel
Hattiesburg, Mississippi

Compliments of
GULF STATES
CIGAR and TOBACCO CO.
Hattiesburg, Mississippi

COMPLIMENTS OF
Dossetts
SUPER MART
Hattiesburg, Mississippi

COMPLIMENTS OF

Goodyear

YELLOW PINE

Company

PICAYUNE, MISSISSIPPI

Compliments of
BILL BARROW
Purvis, Mississippi

Compliments of
PURVIS
Dry Cleaners
Purvis, Mississippi

Compliments of
FOREST PHILLIPS
Purvis, Mississippi

Compliments of
Lamar CAFE
Purvis, Mississippi

Compliments of
Purvis ... BARBER SHOP
Purvis, Mississippi

HELEN'S
Beauty Salon
Cold Waves and Permanents
Purvis, Mississippi
Phone 7-351

Compliments of
Hornsby's
Purvis, Mississippi

FOWLER'S SERVICE
General Auto Repair
a Specialty
Gas, Oil, and Accessories
Purvis, Mississippi

Compliments of
Lamar County Bank
Member Federal Deposit
Insurance Corporation
Purvis, Mississippi

Compliments of
D. C. BILBO
Purvis, Mississippi

Compliments of
MERCHANTS
Company
Bogalusa, Louisiana

Compliments of

Love

MOTOR COMPANY

INC.

Poplarville, Mississippi

Compliments of

M. A. PIGFORD

Lumberton, Mississippi

Compliments of

C. E. NAMIE

Lumberton, Mississippi

NEWSOM AGENCY

Insurance and Real Estate

Telephone 344

Columbia, Mississippi

SUDS ONE STOP

SERVICE STATION

PURE OIL

Products

V. L. PYLANT, Prop.

Telephone 8534

Purvis, Mississippi

Compliments of

THE COLONIAL FUNERAL HOME, INC.

Columbia, Mississippi

Hello P. R. C. Students

and Graduates Everywhere

Best Wishes To All

J. B. White

MOTOR CO.

Transportation

Headquarters

since

1909

Poplarville, Mississippi

Compliments of

DIXIE AUTO LEC. NO. 211, INC.

Columbia, Mississippi

Compliments of

MOODY'S CLEANERS

"Clothes Cleaned Right and Right Back"

Poplarville, Mississippi Phone 244

Compliments of

Bogalusa

MOTOR INC.

AUTHORIZED DEALERS

Bogalusa, Louisiana

Phone 1146-1147

Compliments of
Speed's AUTO PARTS
Columbia, Mississippi

Compliments of
SHEPARDS PHARMACY
Newson Building
Columbia, Mississippi

Compliments of
BALL'S
GULF SERVICE STA.
Columbia, Mississippi

Compliments of
THE POPLARVILLE
IMPLEMENT CO.
Poplarville, Mississippi

Compliments of
LOTT'S
SECRETARIAL SCHOOL
Newson Building
Columbia, Mississippi

Compliments of
ROBERT F. WATTS
Columbia, Mississippi

Compliments of
Davis JEWELERS
Columbia, Mississippi

Compliments of
J. W. PITTMAN
Clerk of Circuit Court
Marion County
Columbia, Mississippi

Compliments of
Citizen's
DRUG CO.
PURVIS, MISSISSIPPI

Compliments of
Columbia Motor
FORD
Sales Service
Columbia, Mississippi

Compliments of
Campbell
FEED & SEED
STORE
Purvis, Mississippi

All kinds of construction
C. S. "JACK" POPE
(Builder)
Phone 145 707 Alberta Ave.
Columbia, Mississippi

COMPLIMENTS OF
Poplarville
SALES CO., INC.
Poplarville, Mississippi

COMPLIMENTS OF
Berenson's
★
Bogalusa, Mississippi

Taylor-made SCHOOL ANNUALS

SKILLED CRAFTSMEN — MODERN EQUIPMENT and 35,000 SQUARE FEET OF FLOOR AREA are combined to produce FINE SCHOOL ANNUALS for 1400 schools in twenty-three states

Checking in copy

Composition

Paneling Pictures

Art Work

Cameras

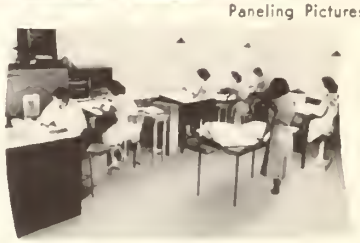
Masking

Plate Making

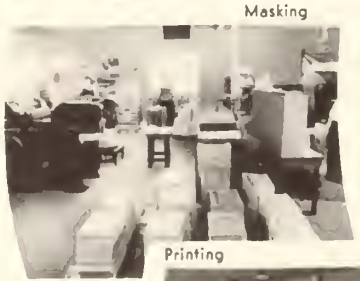
Printing

Gathering

Binding

Inspection

TAYLOR PUBLISHING COMPANY
P. O. Box 597 DALLAS, TEXAS 6320 Denton Dr.

e world's a stage—

O be joyfull unto the Lord

Mighty Casey had struck out!

nd, if Winter comes, can spring be far behind?

Beauty is the gift of God

ths of glory lead but to the grave—

Tell me not in mournful

leither a lender nor a borrower be—

If y

Omnis Gallia in tres partis divisa est

Give to the world the best you have

goeth before a fall.

It is a far, far better thing that I do, than I have ever done.

And what is so rare as a day in June?

Tru

Full well they laughed with counterfeite

I never saw a purple cow—I never hope to see one!

s come alike to all.

The gift

ot an arrow into the air—

Oh wad some power the giftie gie us

La

Let us now be up and doing!

A thing of beauty is a joy forever

Confusion how hath make his masterpiece

Sail on O Ship of Stat

ariety is the spice of life

Earth fills her lap with pleasures of he

ers—

Silence is golden.

Friends, Romans, Countrymen—

Tomorrow and tomorrow, and tomorrow creeps in this petty pace

The Lord is my shepherd

an keep your head when all about you—

at wake to perish never.

Roll on then, deep and dark blue ocea

Lord, be merciful to me, a Fool.

On man's first disobedience, and the fruit of—

ee.

out the giver is bare.

Heaven lies about us in our inf

As unto the bow the cord is,
So unto man is woman.

This is the forest p

, Macduff! And d—

Let me live in a house by the side of the road.
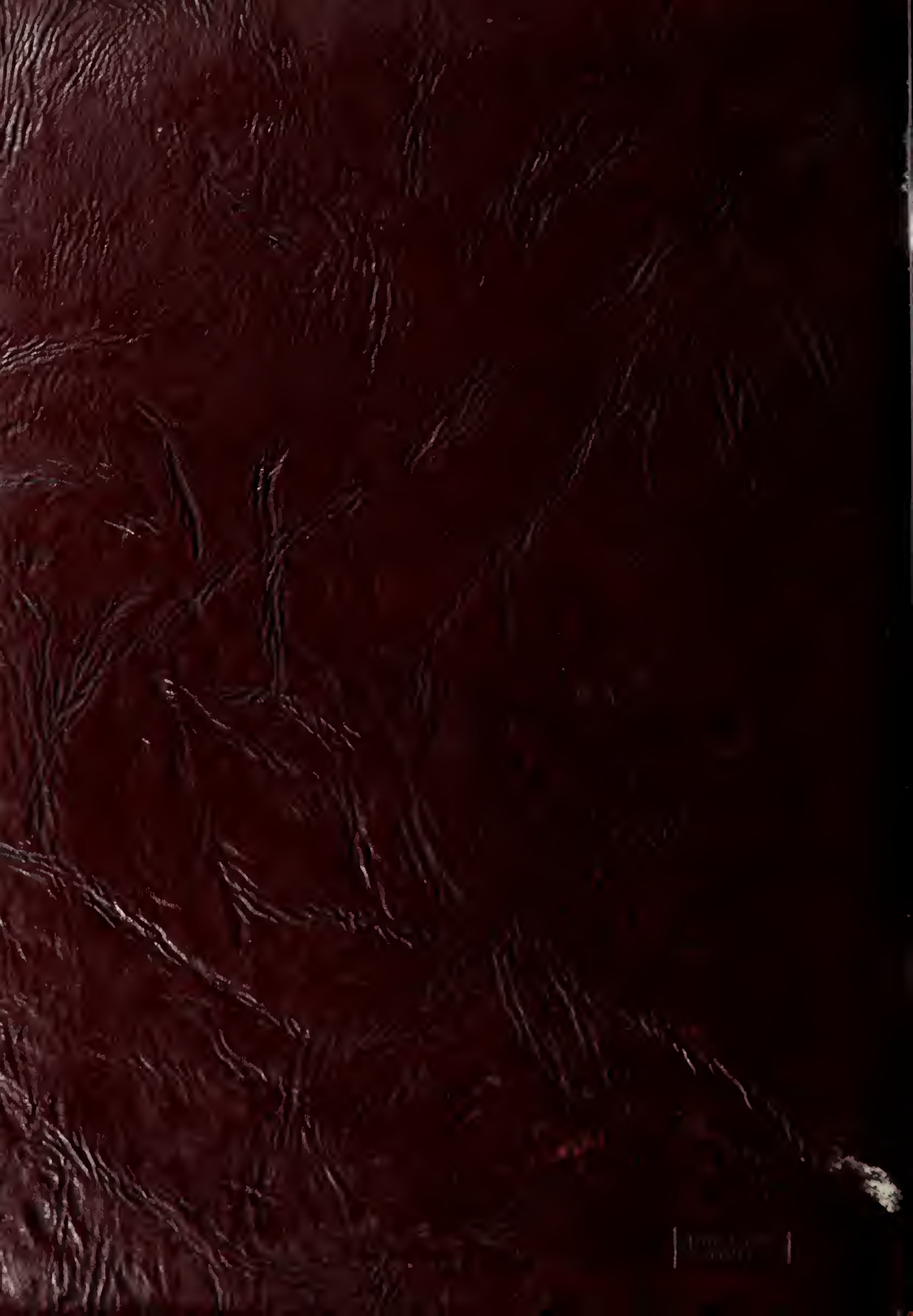
That men may rise on stepping stones of their deadselves.